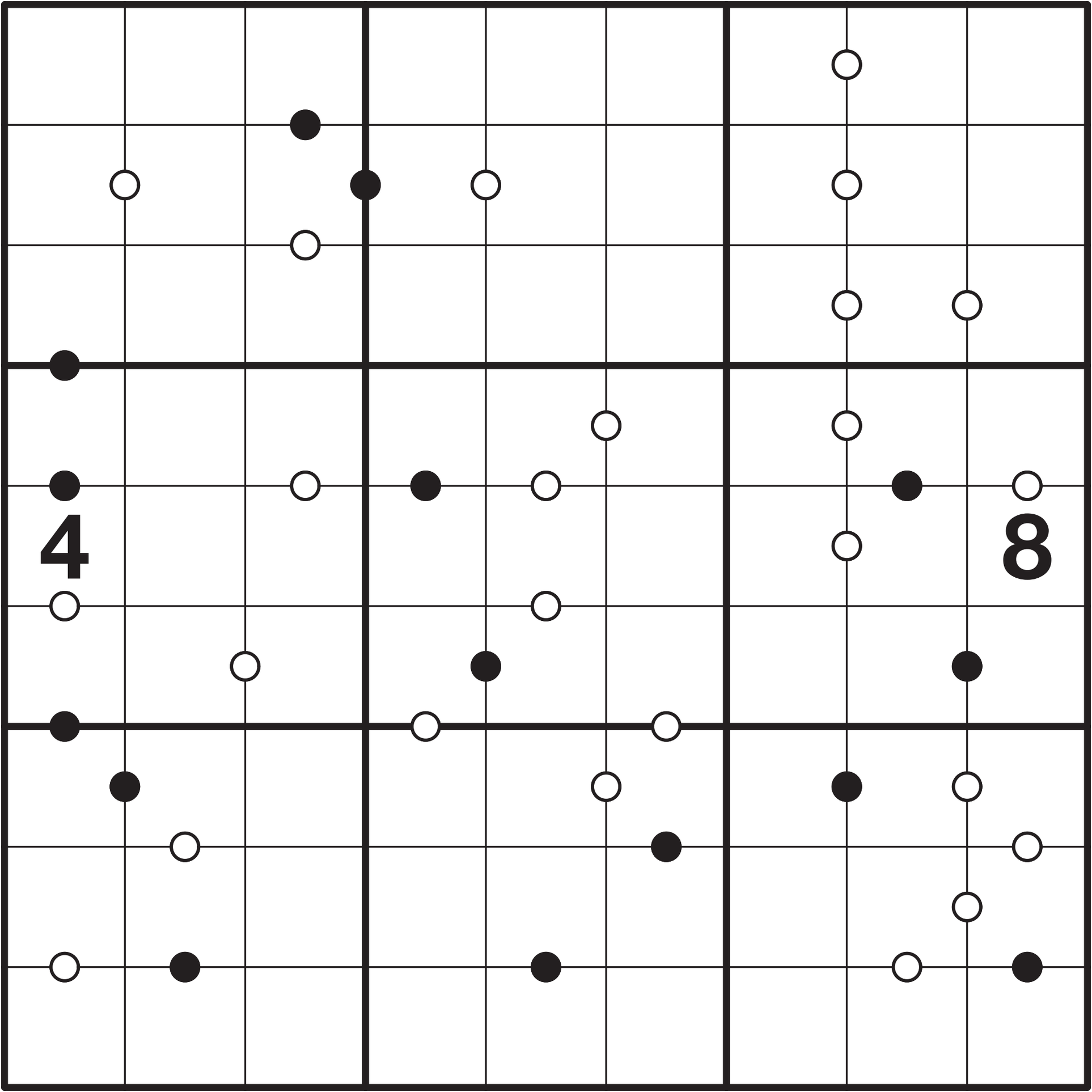
4
8